

**North Texas
Summer
Dance
Intensive**

Lej DANCE



Intermediate and Advanced Training

Studies Include:
Ballet Tap Jazz
Stretch & Strengthening
Hip Hop Lyrical
Musical Theater

June 10th - 17th, 2010

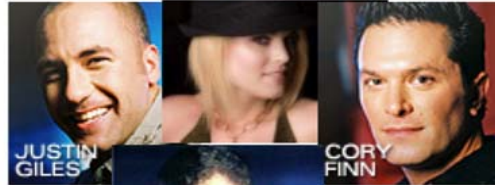

**Be a part of the
energy, excitement
and expert training**

Master Instructors from New York, Dallas, Las Vegas and Los Angeles join the KJ staff for 8 days of intensive teaching. Don't miss this opportunity to learn from the best right here in Texas.

- Alan Sherfield**
- John Crutchman**
- Ceyhun Ozsoy**
- Jeff Amsden**
- Jason Parsons**
- John Cartin**
- Cory Finn**
- Katie Drablos**
- Justin Giles**
- Jeremy DuVall**
- Stacey Tookey**
- Steve Ewing**
- Meg Lawson**
- Katey Weibring**
- Heather Lang**
- Al Blackstone**

LEVEL DEFINITIONS

Intermediate B	dancers are studio dancers that are studying dance 1.5 to 4 hours per week in all subjects.
Intermediate A	dancers are studio and company dancers that are studying dance at least 4 to 6 hours each week.
Advanced B	dancers are company dancers that are studying dance at least 7 to 10 hours each week.
Advanced A	dancers are advanced dancers <u>only</u> , that are studying dance 10 hours or more each week. There will be no dancers under the age of 14 without staff approval.

Register Now

Registrations are accepted on a first come, first served basis because all classes will fill up. Your tuition deposit is due at the time of registration and is non-refundable, unless the level you are registering for is full.

Level	Daily Schedule	Tuition	Deposit Amount
IB - Intermediate B	2:00 – 5:30 (30 min. break)	\$290.00	\$150.00
IA - Intermediate A	2:30 – 8:00 (1 hr. break)	\$490.00	\$250.00
AB - Advanced B	11:00 – 5:00 (1 hr. break)	\$550.00	\$300.00
AA - Advanced A	12:00 – 8:00 (1.5 hr. break)	\$640.00	\$300.00

KJ Dance reserves the right to place students in a different level if the director feels another level is more appropriate after the first day of classes. All students are required to wear proper ballet attire for Ballet class: ladies – pink tights, men – black tights, with white or black tank tops.

The balance of the Intensive tuition is due prior to the first class on the 10th of June. Current KJ students on our automatic credit card payment will have the balance charged on the 10th of June.

**All choreography taught during the Summer Intensive is the property of
the choreographer and the Intensive Workshop.**

North Texas Summer Dance Intensive REGISTRATION FORM

Student's Name _____ Age as of 6/1/10 _____

Address

City, State, Zip

Phone

Parents Name

Current Studio

Number of Years of Dance Training

Please check the level student is registering for:

Intermediate B Intermediate A

Advanced B Advanced A

To complete **Intensive Registration**, return this form along with a non-refundable tuition deposit to KJ Dance. The remaining balance is due at the beginning of class June 10, 2010.

NORTH TEXAS SUMMER DANCE INTENSIVE

Don't miss out on this awesome opportunity of intensive dance.

June 10th - 17th, 2010
AT KJ DANCE
Register Now

Register with us now and space will be reserved for you for this North Texas summer tradition. Complete the registration form and return it to KJ and you will be part of this awesome learning opportunity. Call the studio office at **972-612-8585** if you have questions or need more information.

What To Bring To Class:

- Remaining tuition amount (due first day)
- Water Bottles, with water only
- Proper dance attire and shoes for all subjects
- Cover-up, to be worn when entering and leaving the studio
- Healthy snacks

What NOT To Bring

- Any other type of drinks, besides water



6205 Coit Road, Suite 170, Plano, TX 75024
Phone: 972-612-8585, Fax: 972-612-3396